Using the Trends History Screen

Navigating Through Trends

January 2014

USING THE TRENDS HISTORY SCREEN

This Presentation is intended to provide step-by-step instructions on retrieving previous data using the trends graph icon

These step-by-step instructions will review retrieving and editing of parameters using written and visual cues

Touch the EYE

Starting on the main screen in Preparation mode touch the EYE to bring you to the **GRAPH** icon

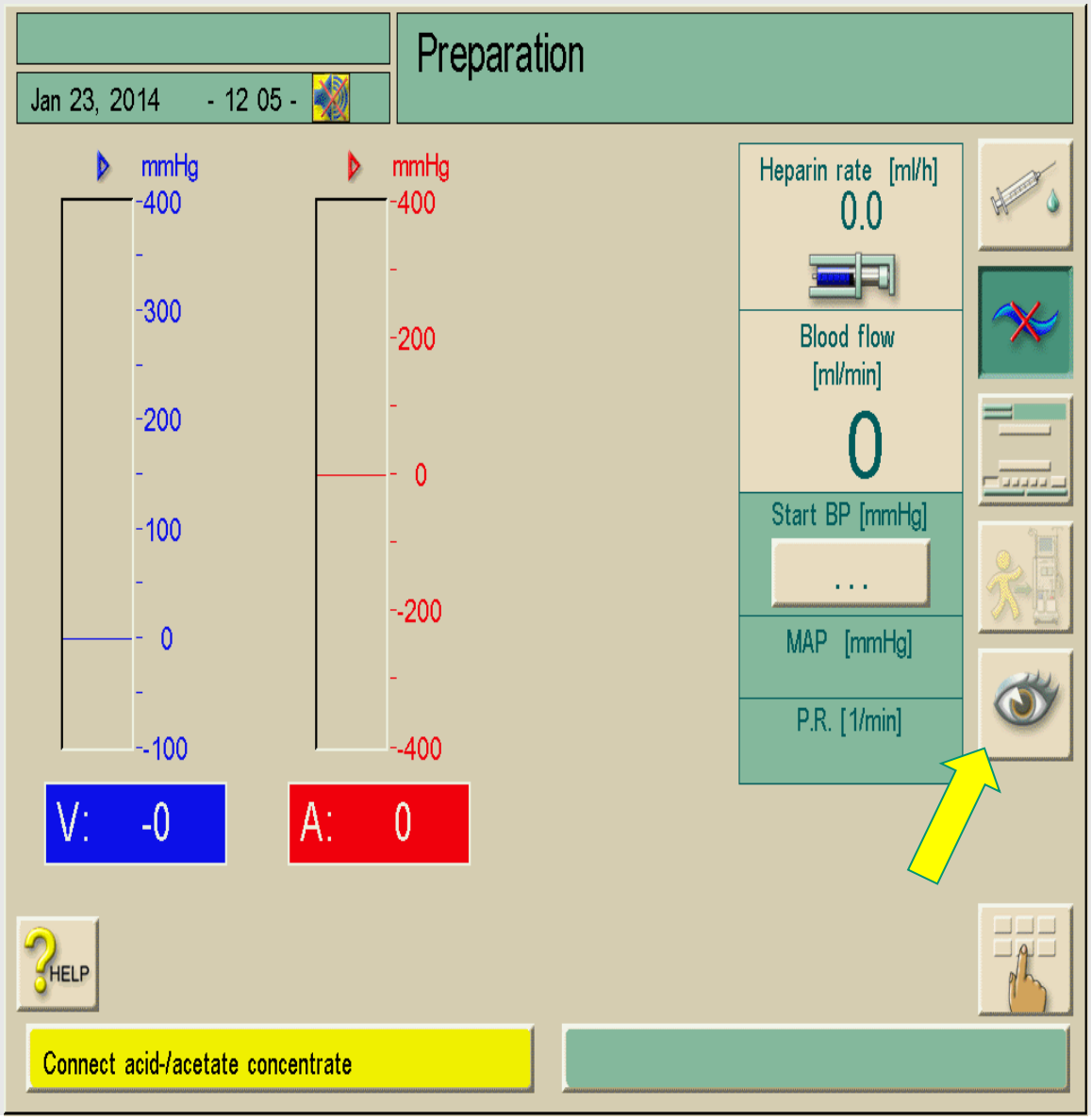

Graph ICON

Touch the **GRAPH** icon at the bottom of the screen to enter the trends history screen

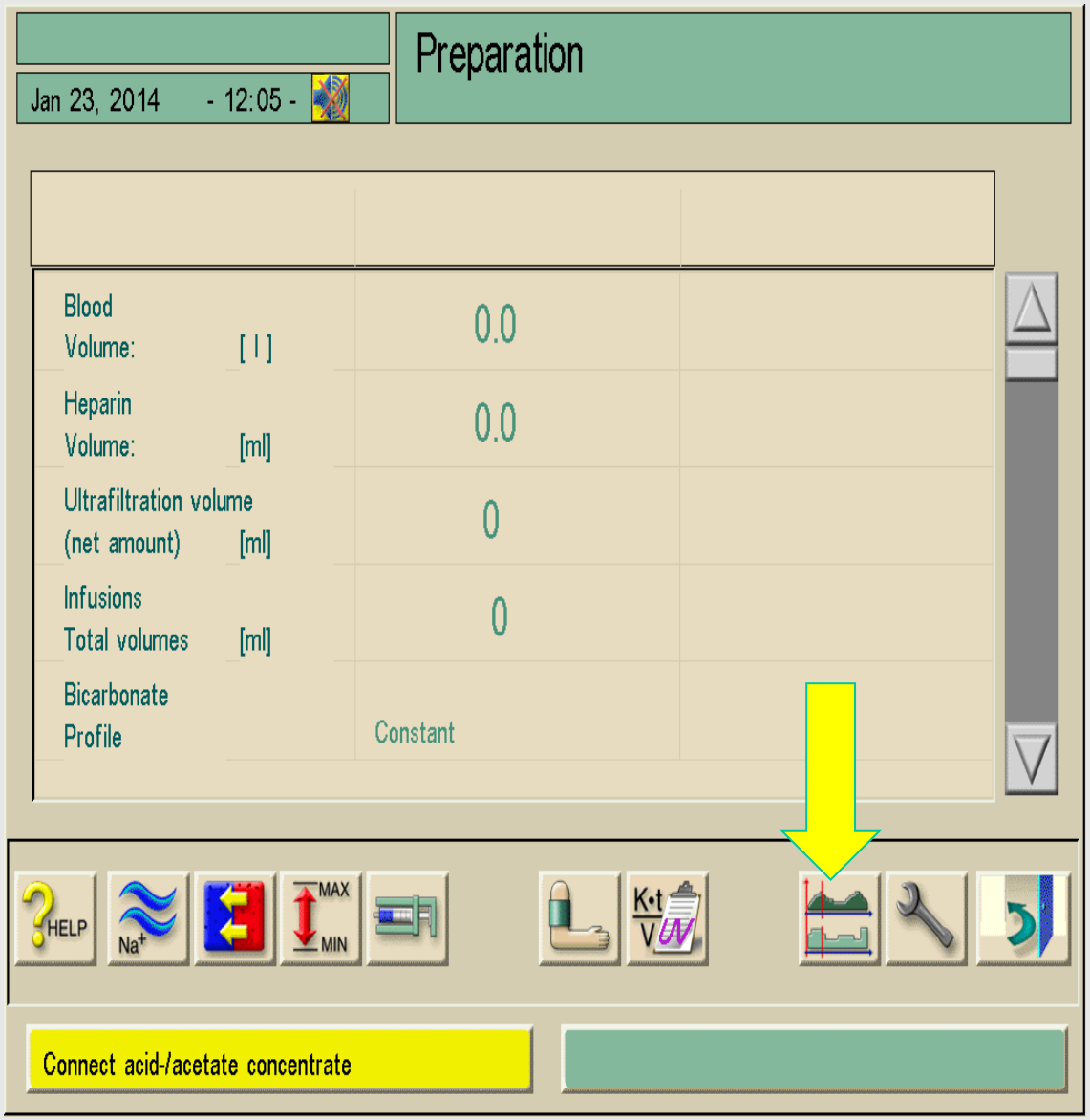

GRAPHS

Touch the **GRAPH** icon again to bring up the itemized list of parameters

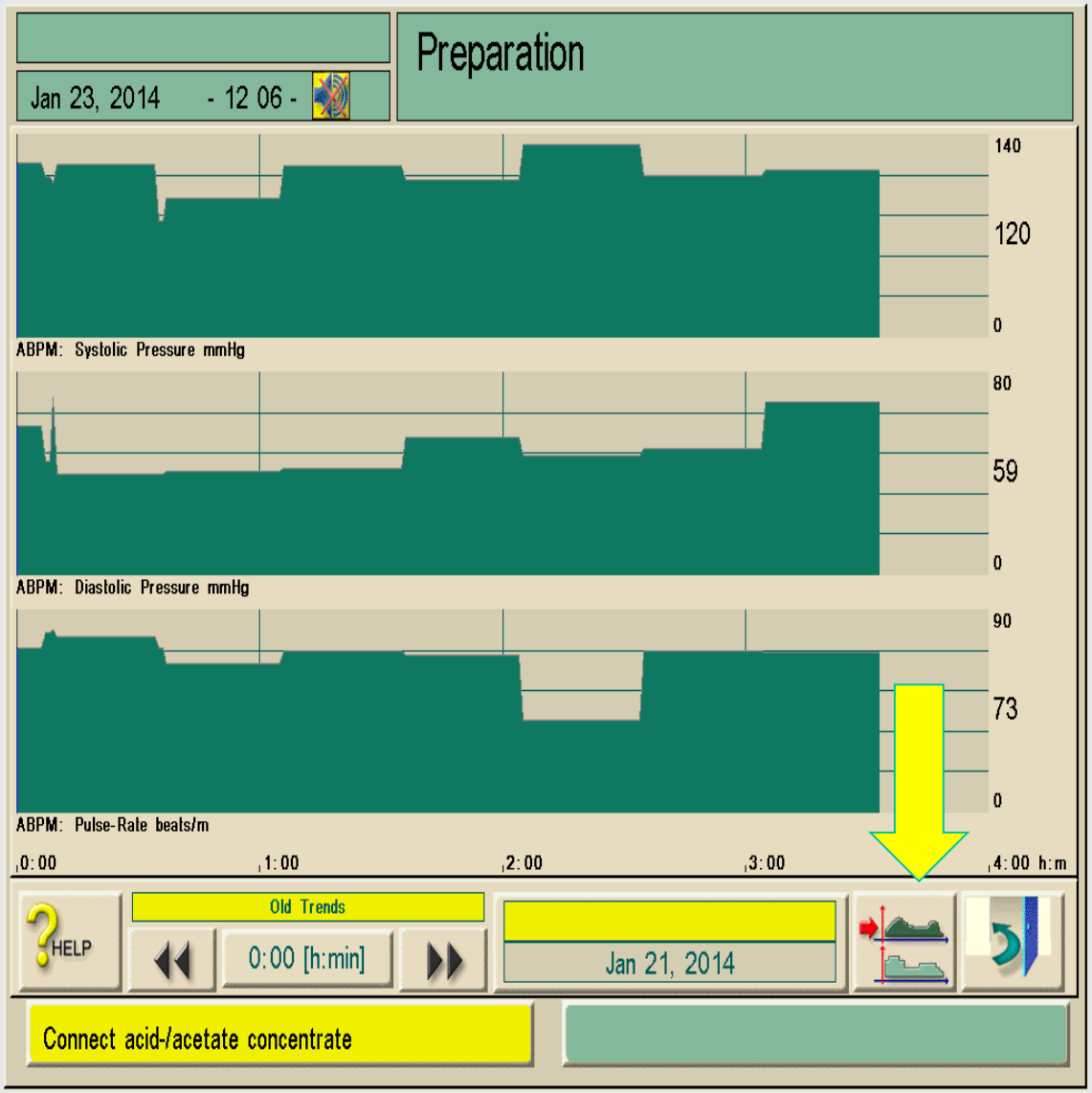

PARAMETERS

Select the desired group. If the desired parameter is not available, you will need to **EDIT** the group.

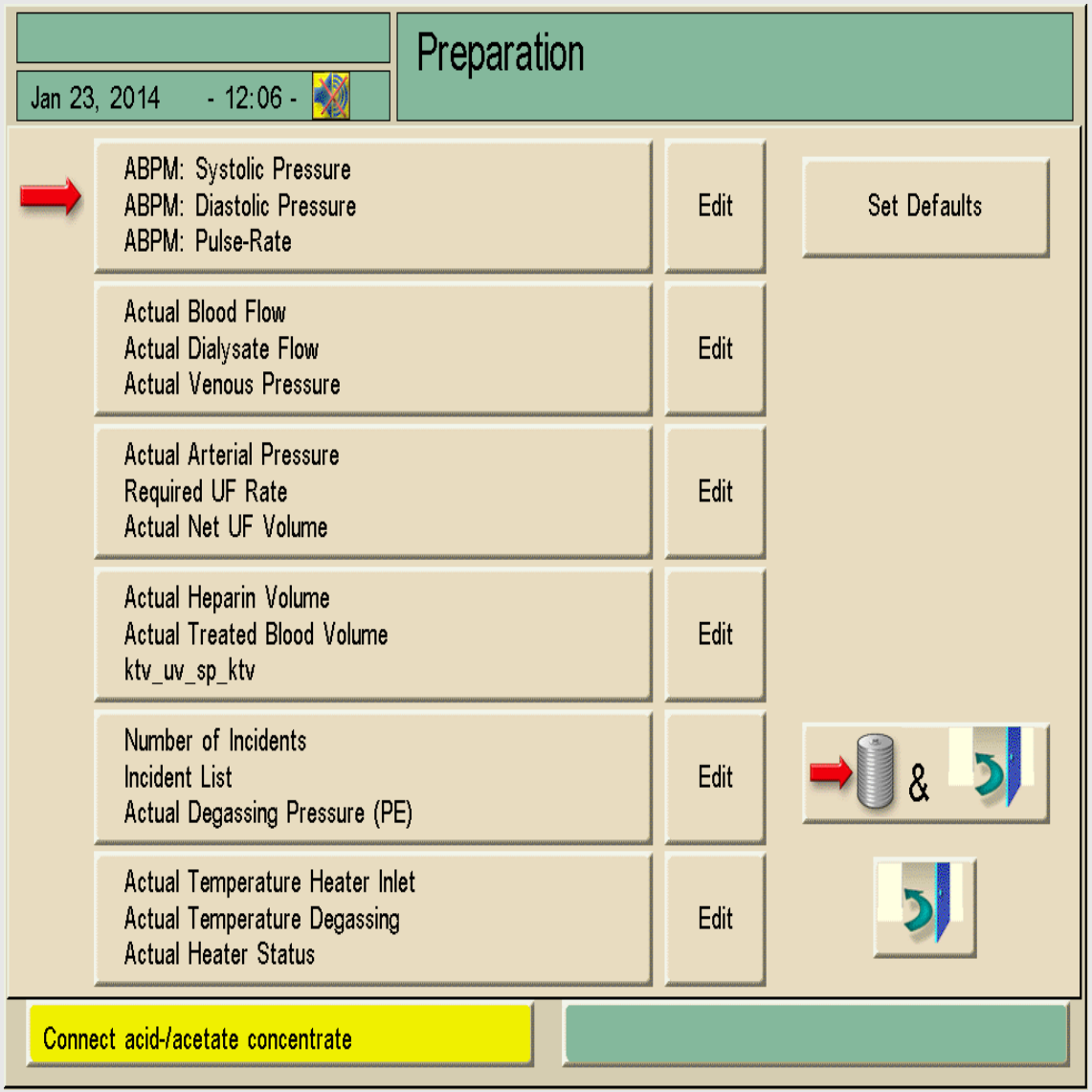

EDIT PARAMETER

Touch the **EDIT** button to bring up the edit screen in the box where you want to save the parameter.

For this presentation the *Actual Degassing Pressure* parameter will be replaced with the *TMP* parameter.

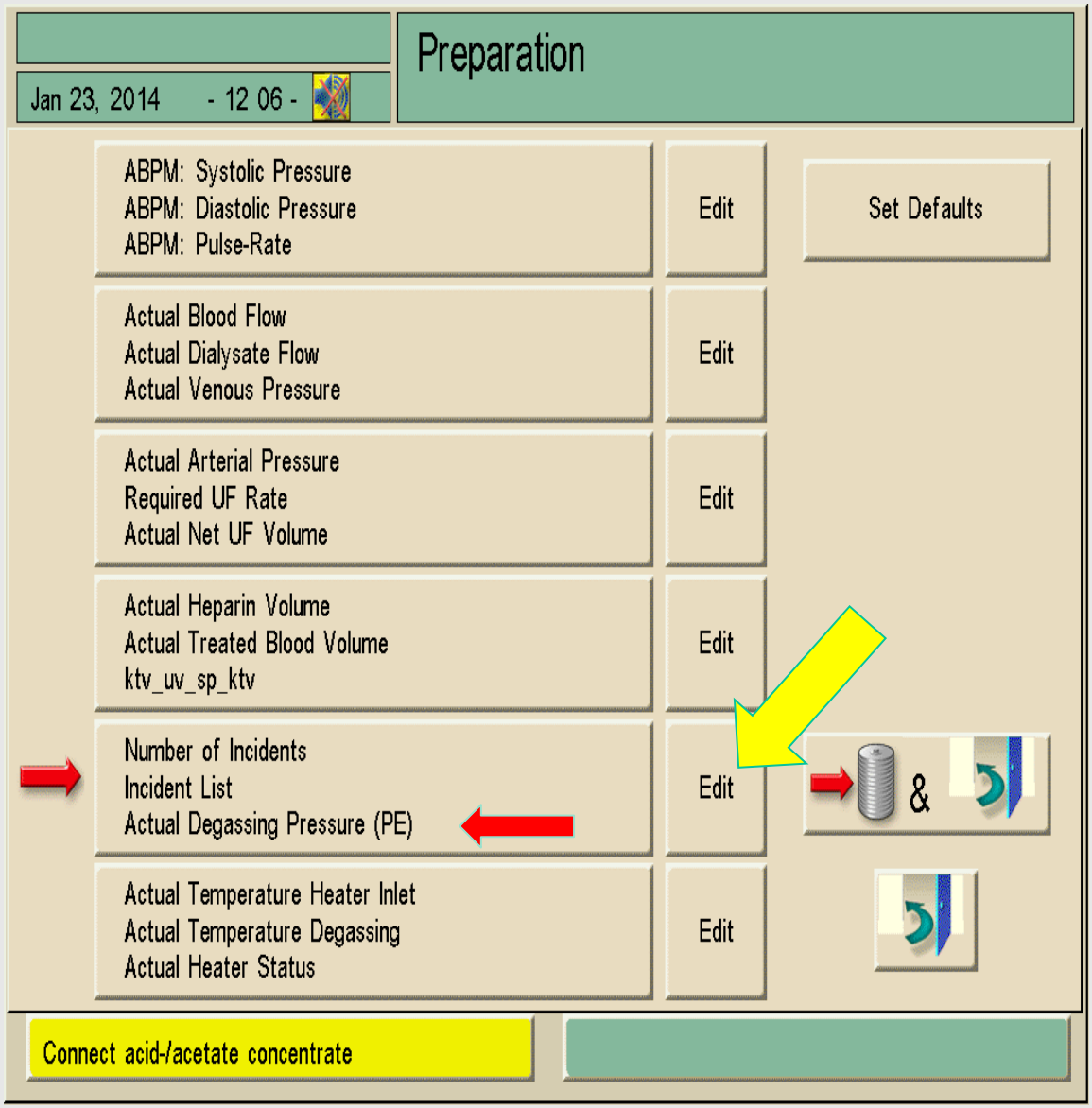

EDIT PARAMETER LIST

Touch the parameter you wish to replace. When touching the parameter it will show a circle around it.

Use the scroll bar on the right side of the screen to locate the parameter you want to add.

TMP will be used for this presentation.

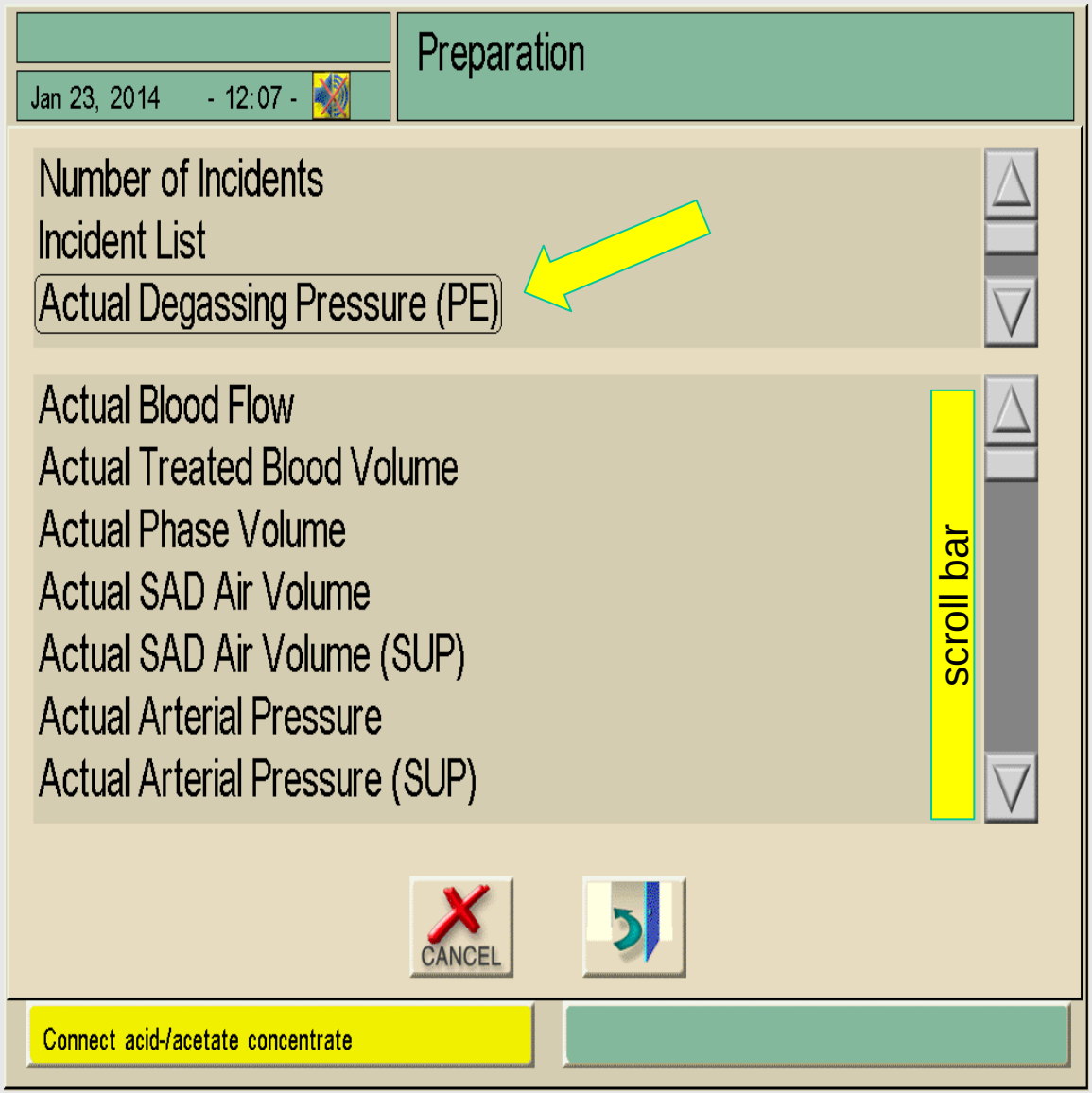

ADDING PARAMETER

Once **TMP** has been located, touch TMP to move to the top of the screen with a circle around it

Hit the  door icon at the bottom of the page

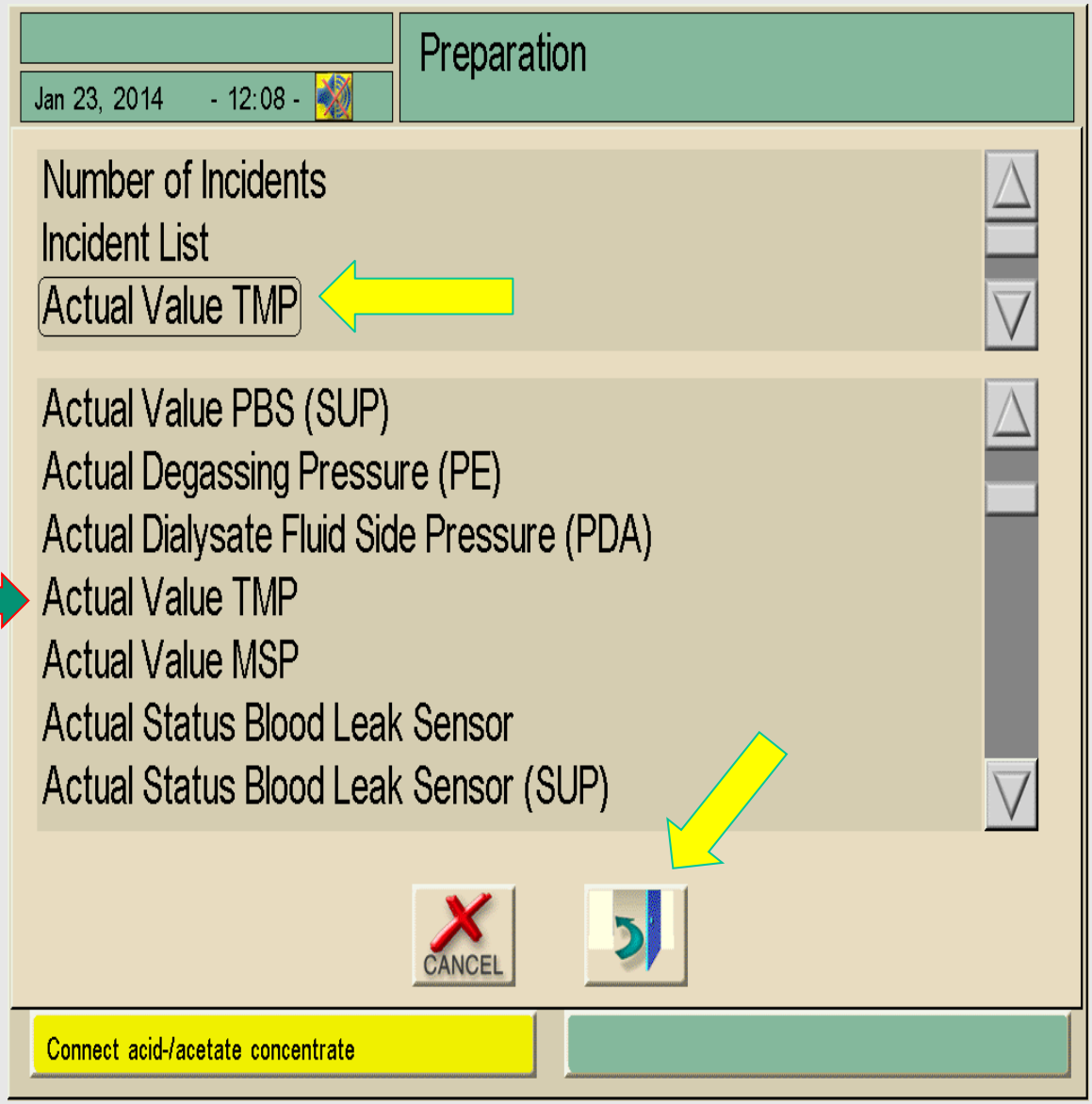

SAVING PARAMETER

You will now see that TMP has been edited to appear in the selected window.

Touch the grey coil & door icon to save the changes.

Then touch the TMP window to view the graph.

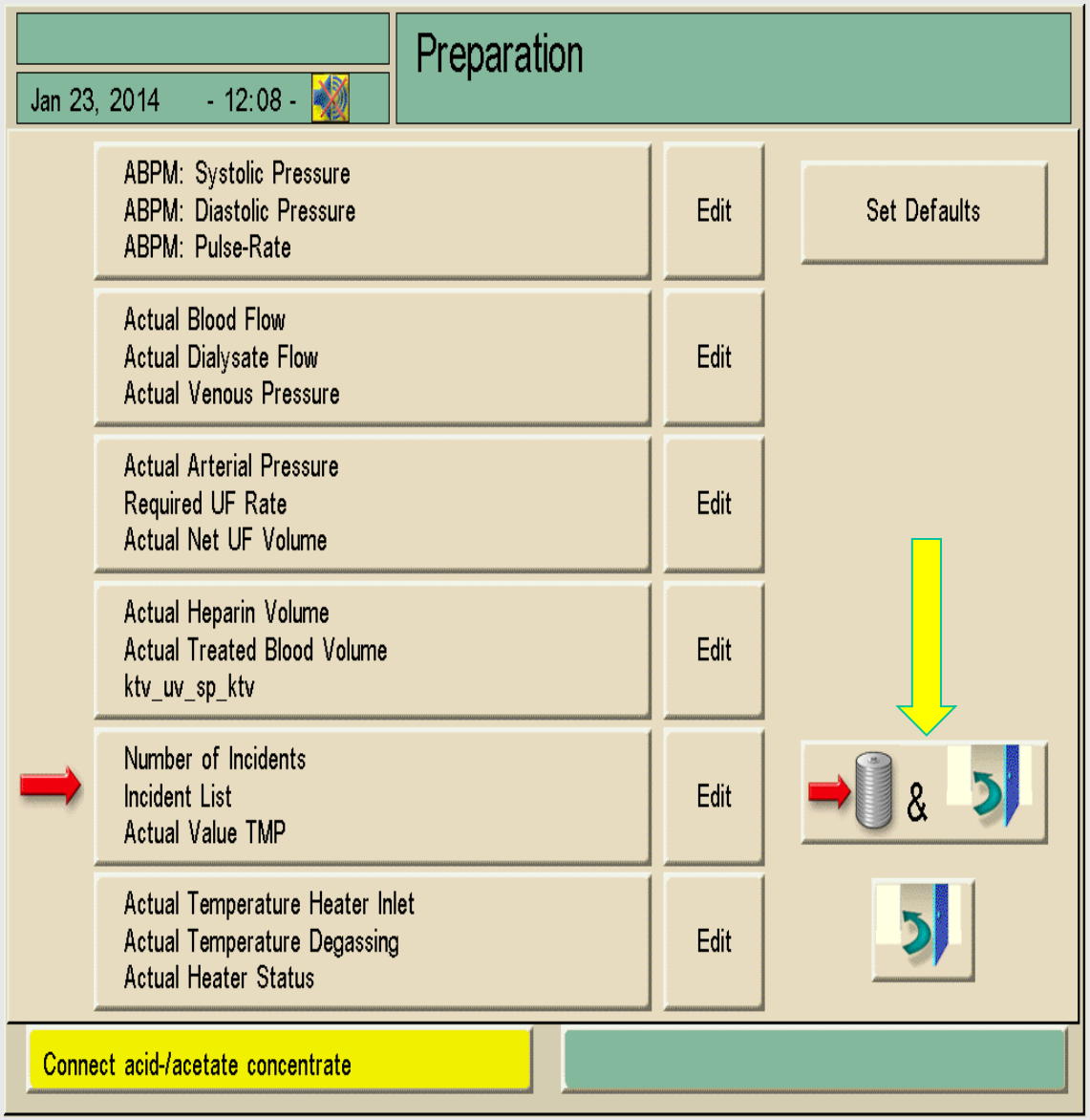

READING THE GRAPH

The TMP parameter graph will be at the bottom of the page.

Note at the bottom of page the time in treatment is 0:00 with the TMP value of -9

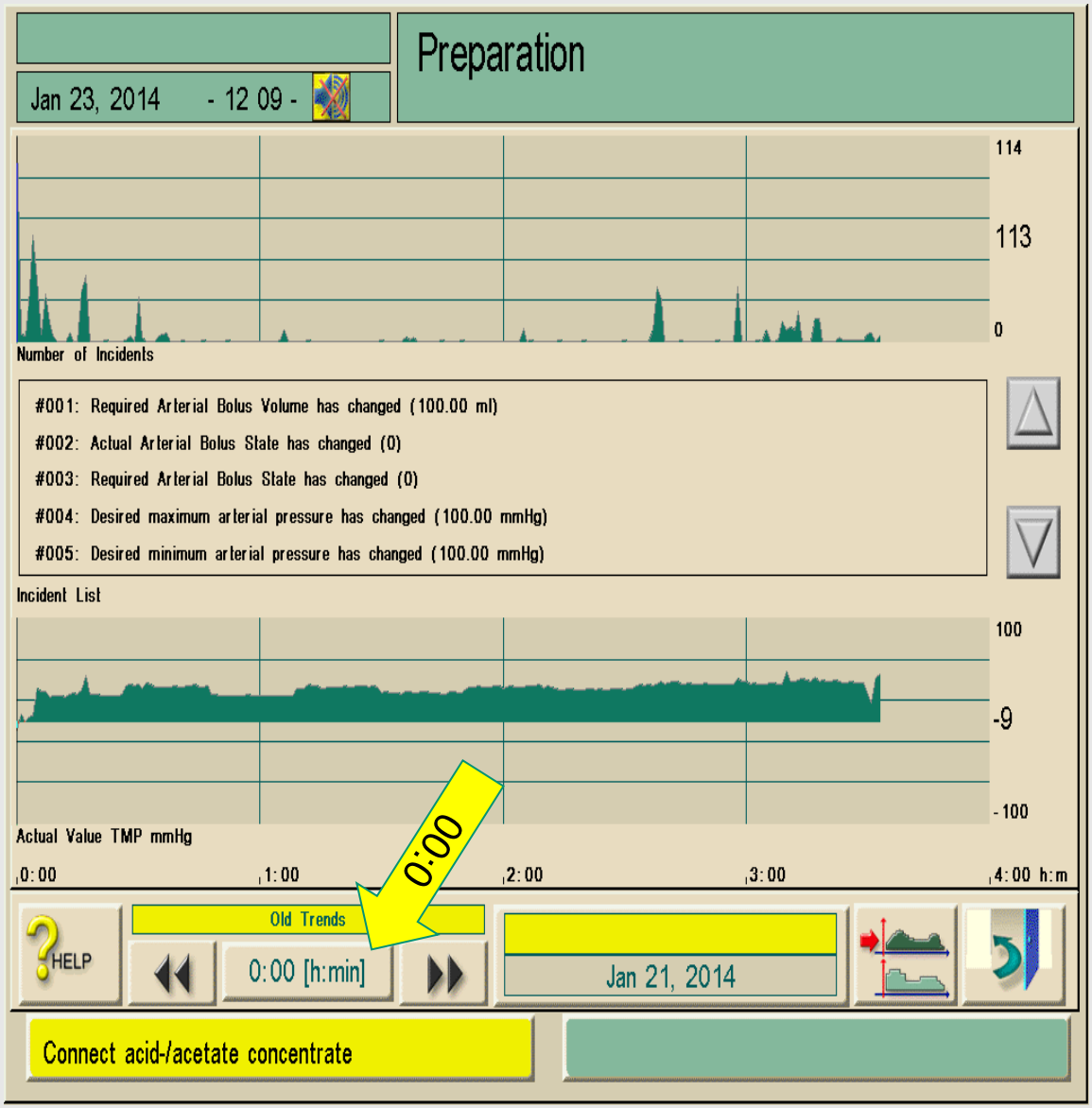

CHANGING THE TIME OF PARAMETER READING

Use the arrows on either side of the time bar to view a specific time during treatment or touch the time bar and enter the time needed. For this training we will use 1:15 into the treatment.

You can now see that the time in treatment is 1:15 and the TMP is now 32.

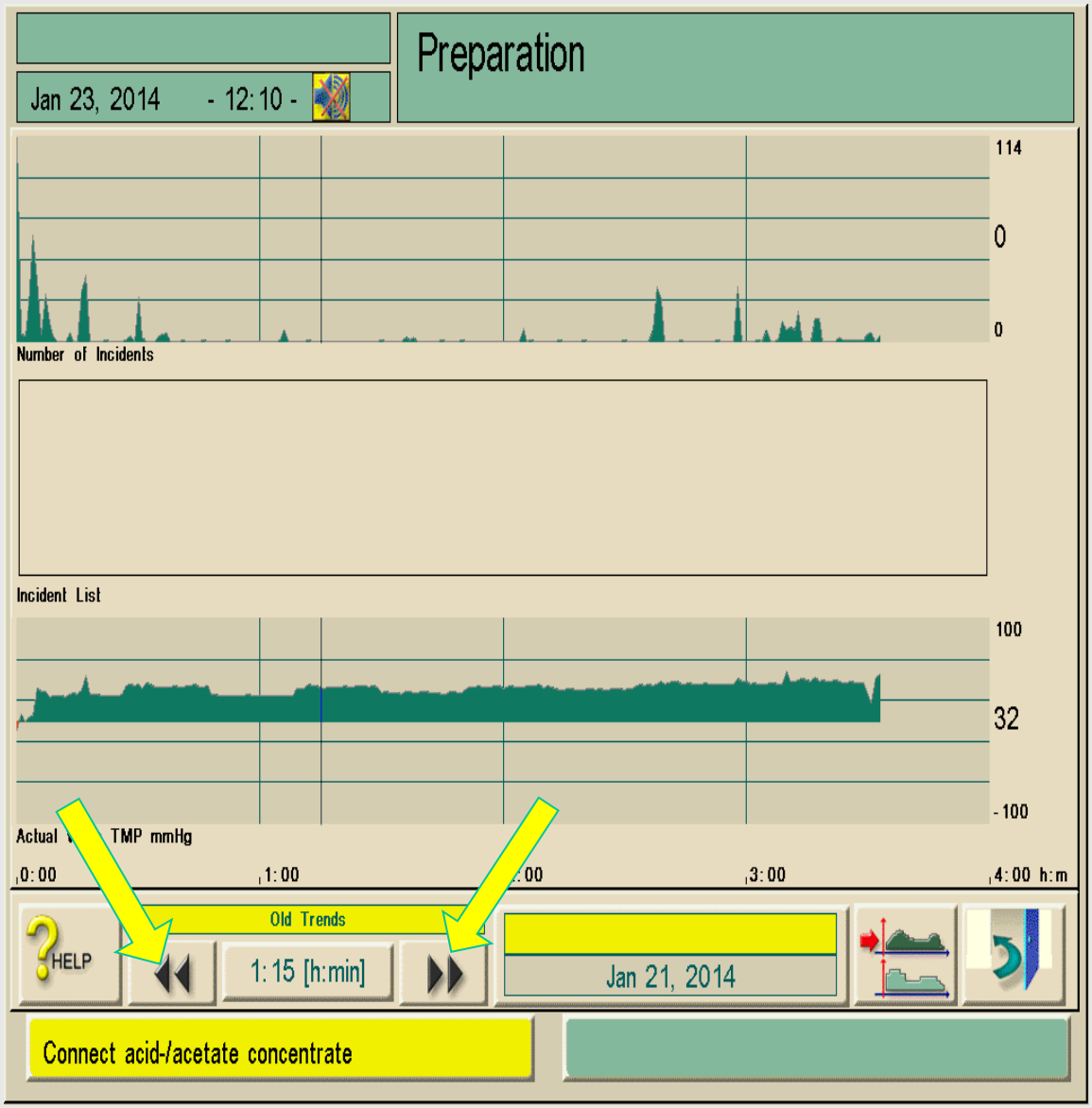

CHANGING TIME USING TIME BAR

Touch the time bar and the number pad will appear.

Enter a specific time of treatment (for this training 2:15 will be used).

Enter 2:15 then press the green check mark **OK.**

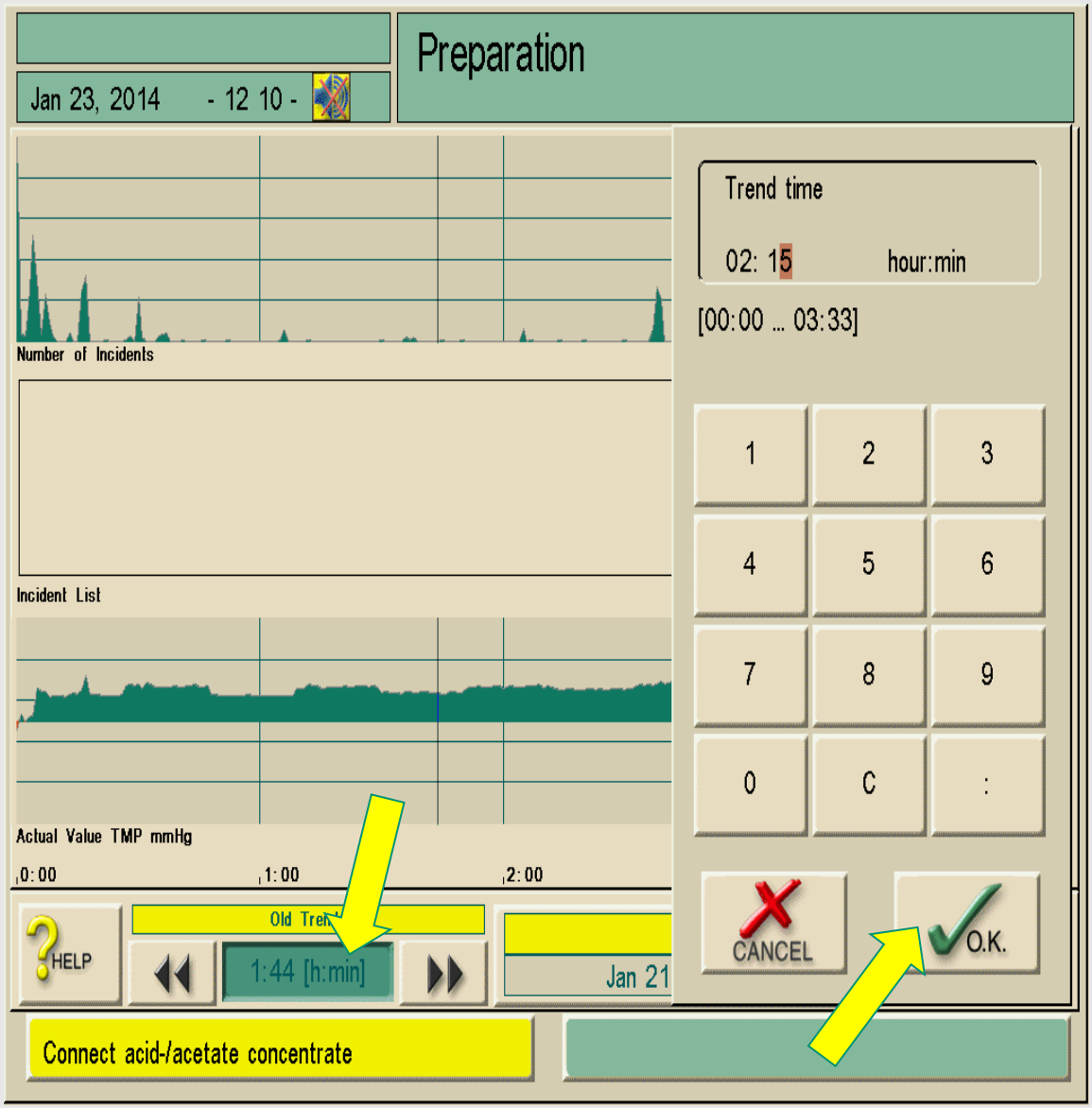

TIME BAR

The time in the bar is now reading 2:15.

The TMP at 2:15 minutes into treatment is now 30.

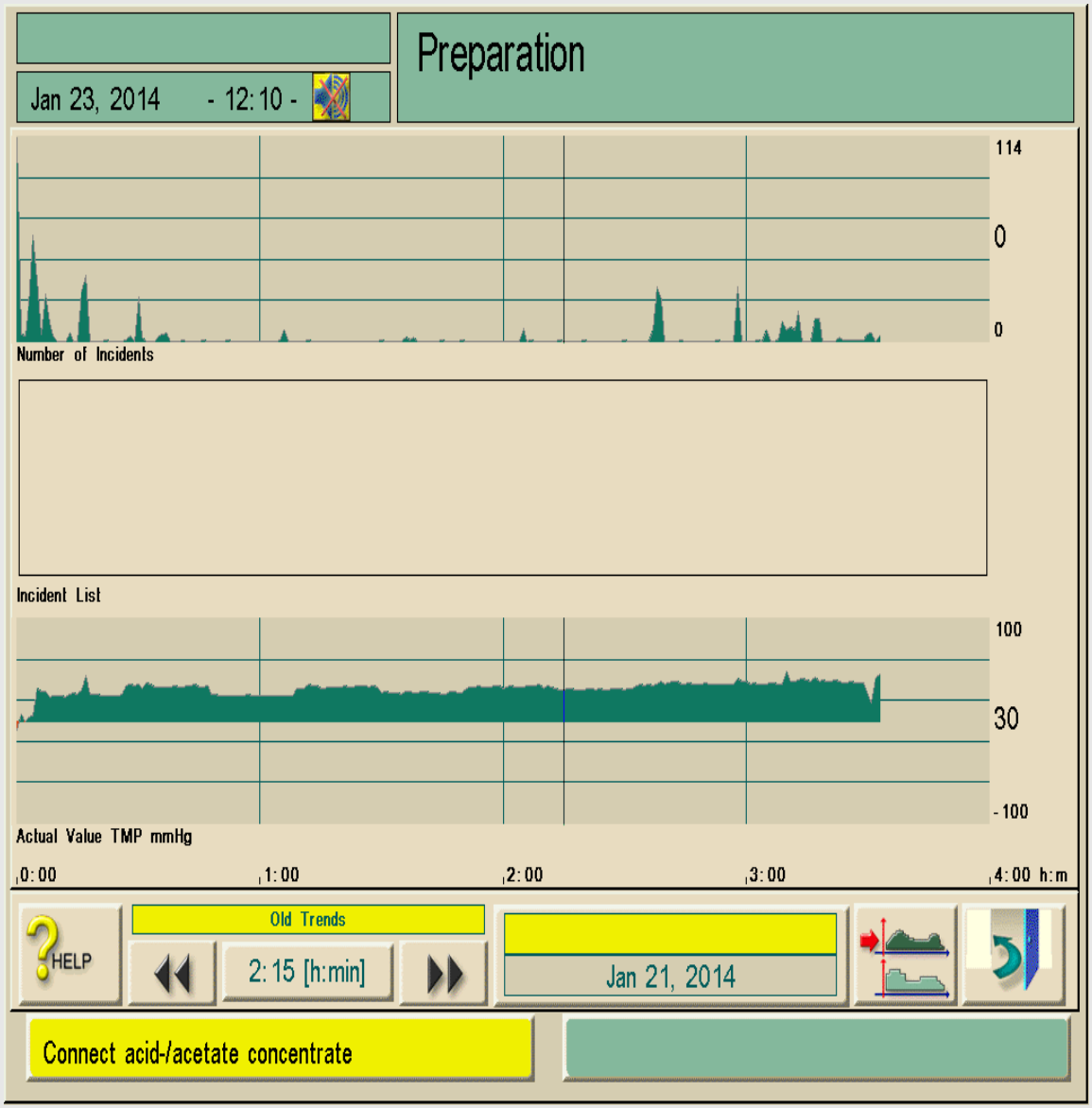

OTHER PARAMETERS

To view other parameters at 2:15 go back to the **GRAPH** icon and select the next parameter.

Actual Blood Flow, Actual Dialysate Flow, and Actual Venous Pressure are displayed at the right of the screen.

in this example:

BFR = 460

DFR = 700

VP = 198

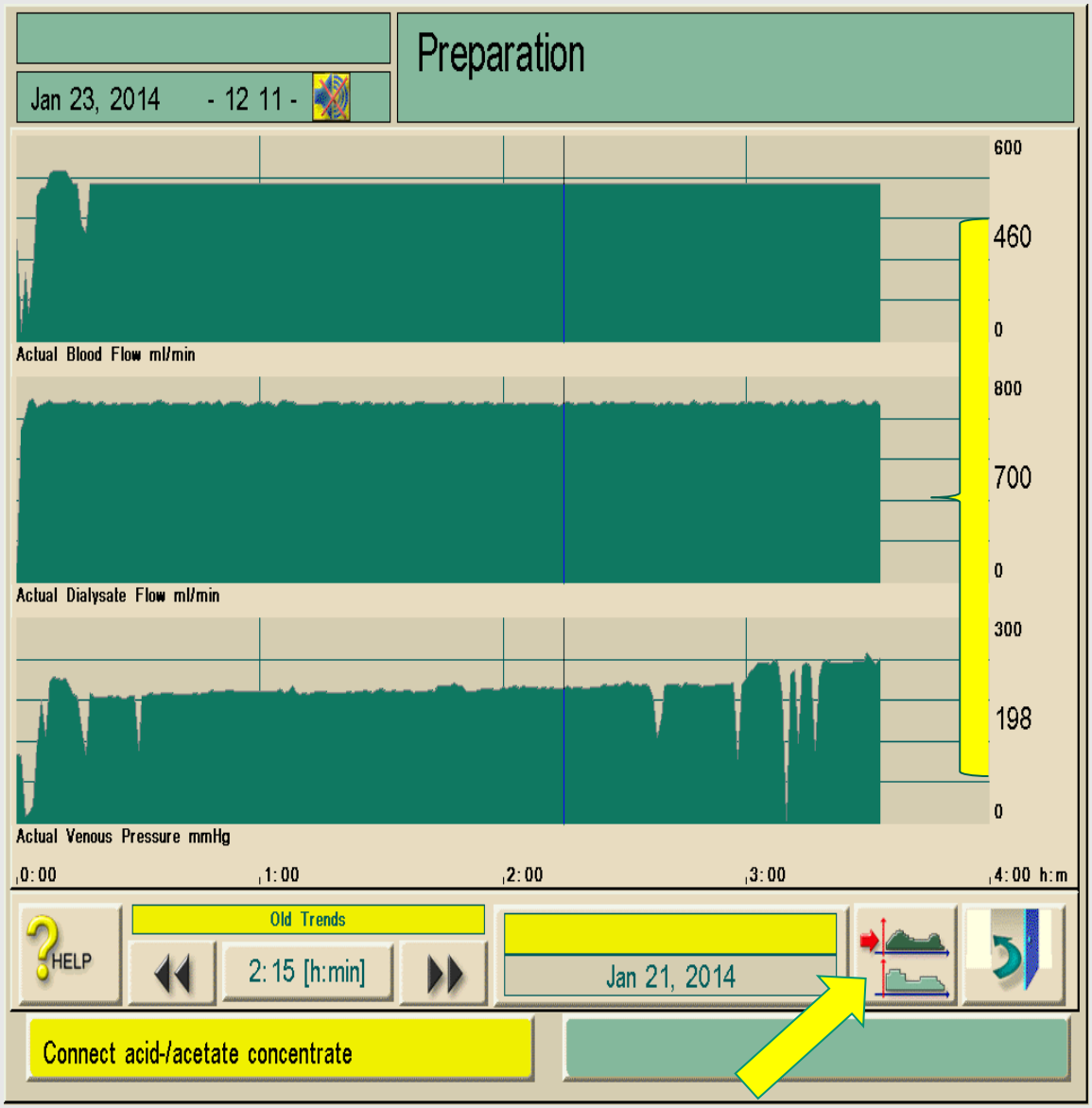

BACK TO MAIN SCREEN

Touch the door several times to return to the main screen.

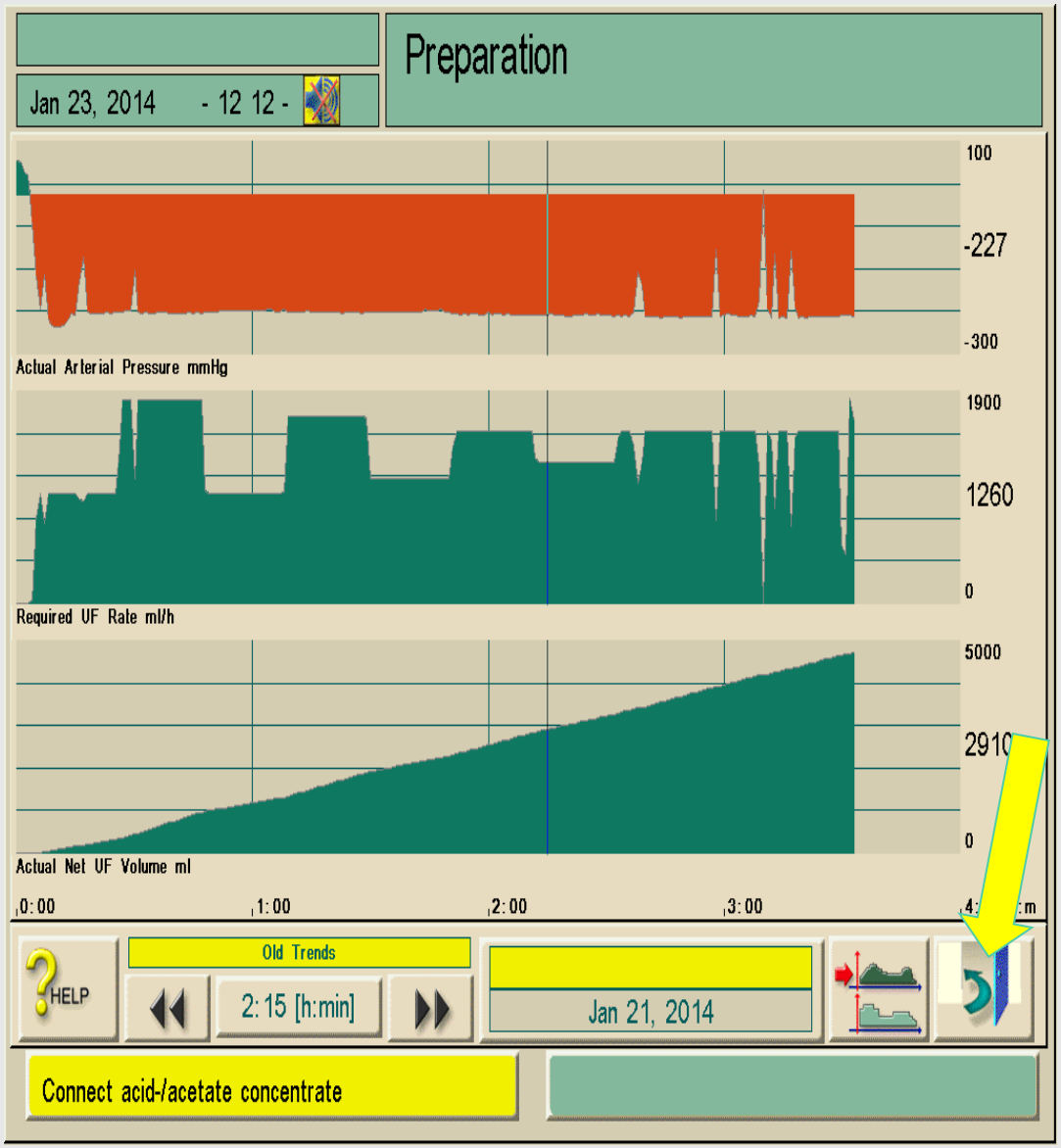

RETRIEVING DATA FROM A PREVIOUS DAY

Start again from the main screen by touching the EYE.

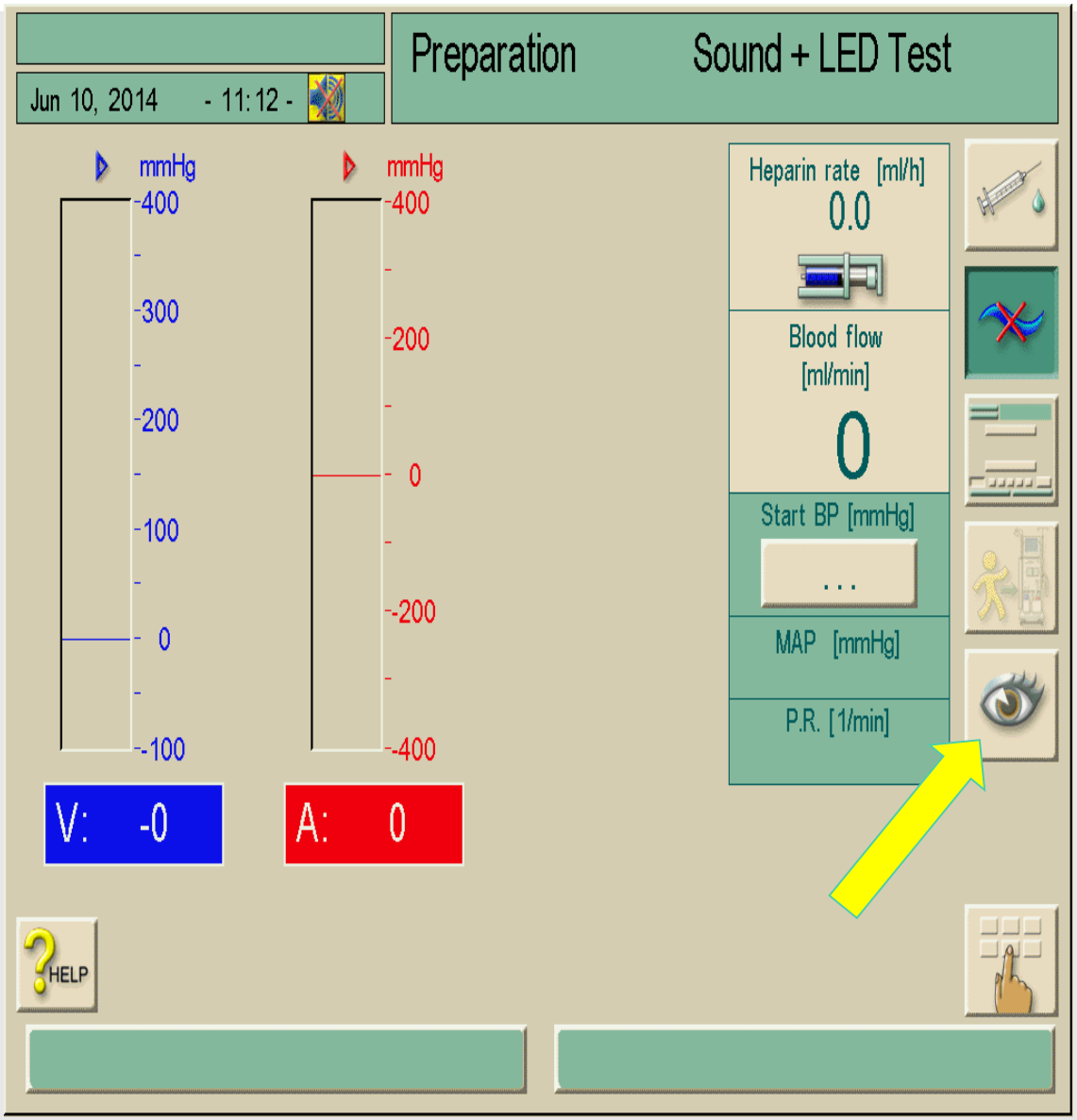

THE GRAPH

Touch the Graph Icon to bring up the past treatments.

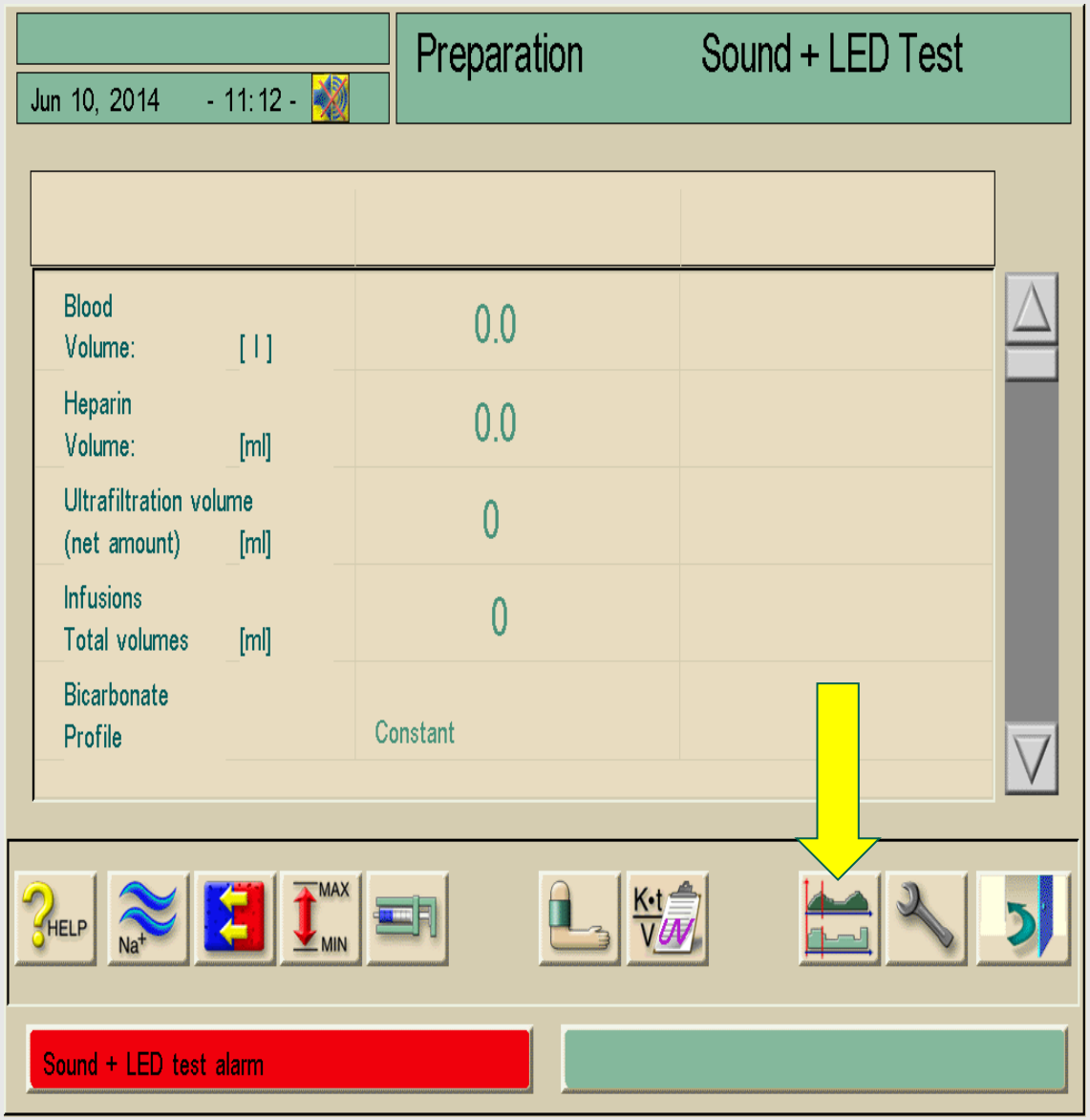

TOUCH THE DATE BAR

Touch the date bar to find the date you wish to view.

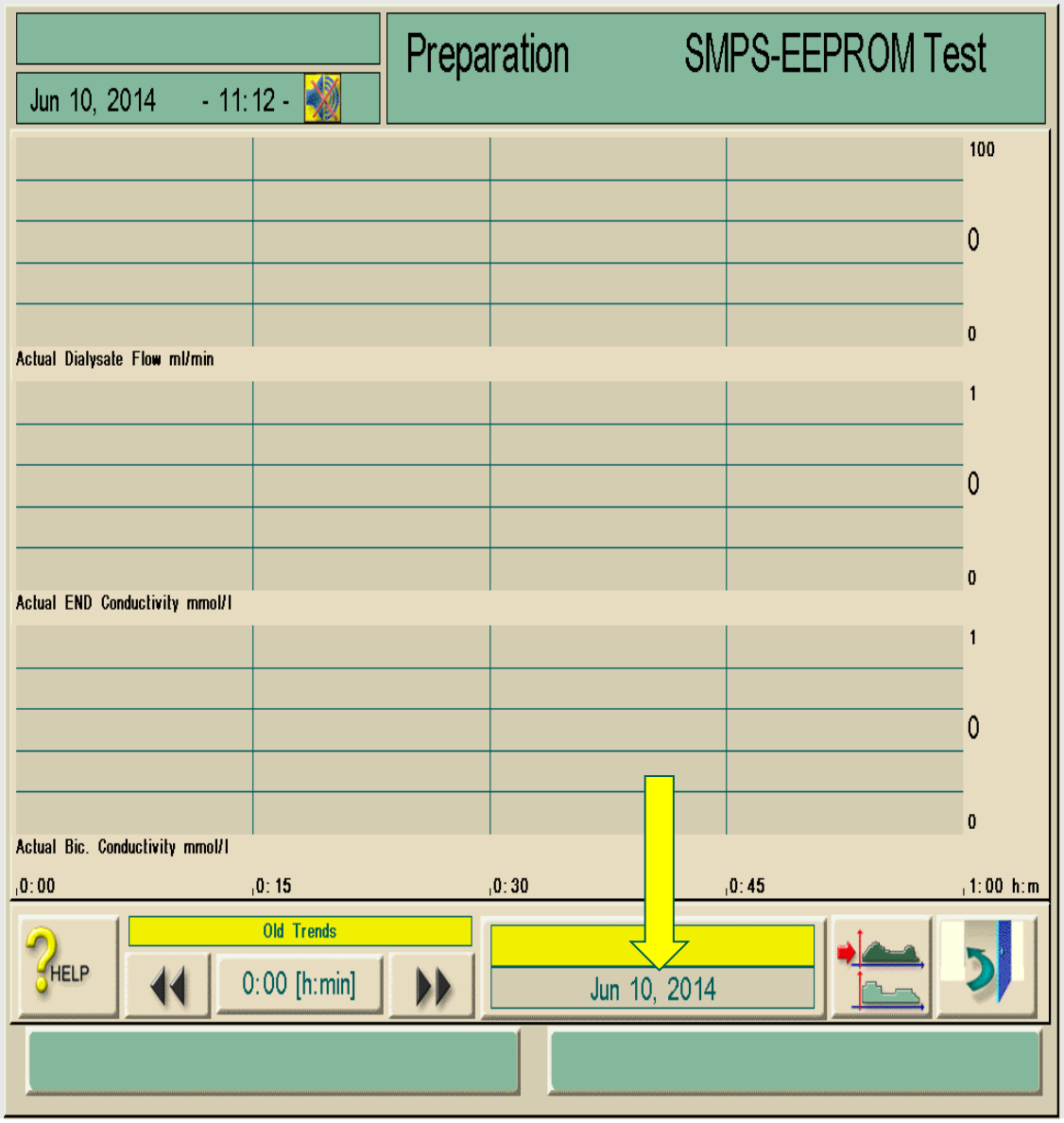

FIND THE DATE

Example:

Touch the bar for *Jun 10, 2014. This* will open up parameter options for that treatment.

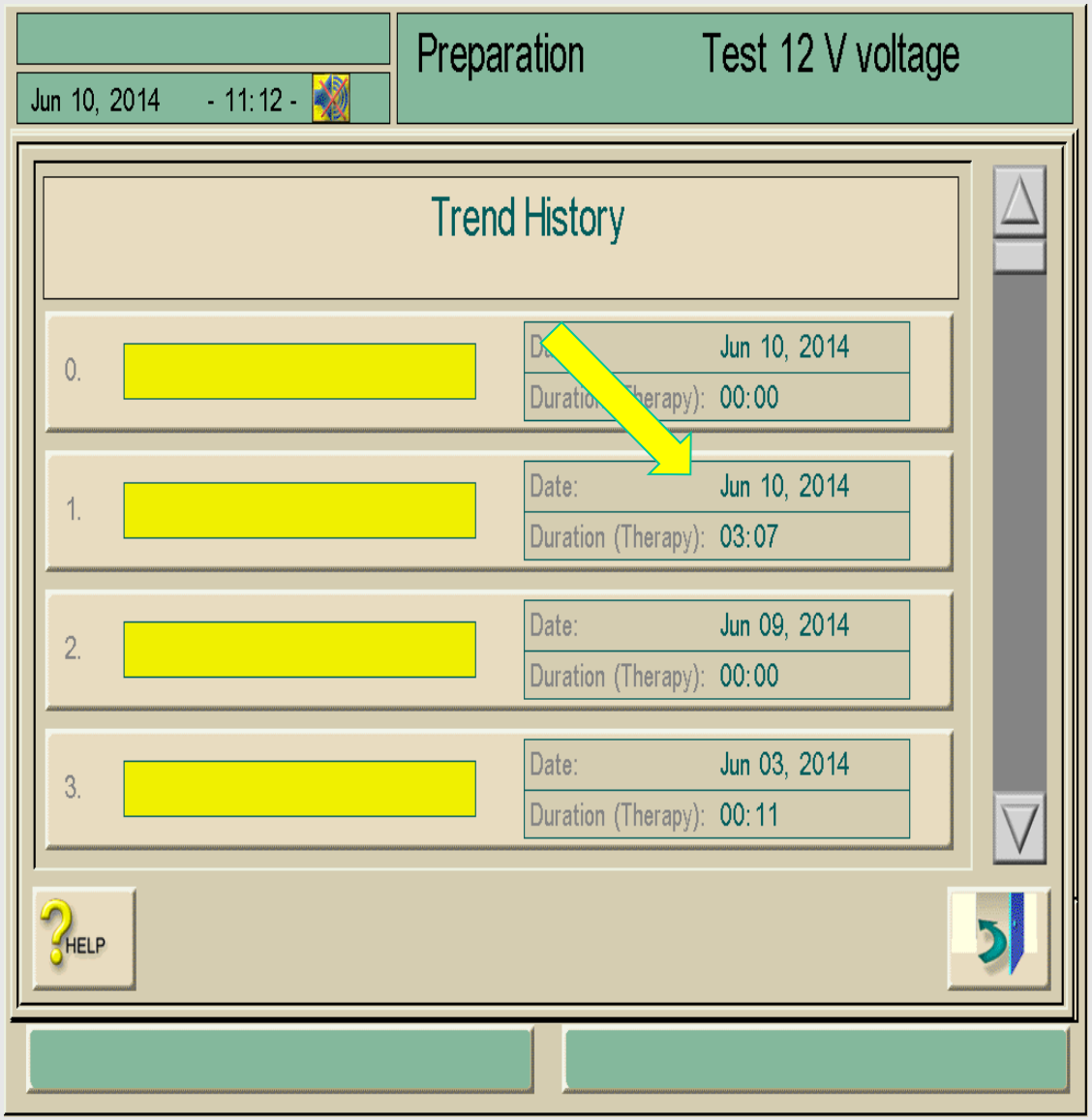

PARAMETER OPTIONS

Touch the **GRAPH** icon to view the list of parameter options.

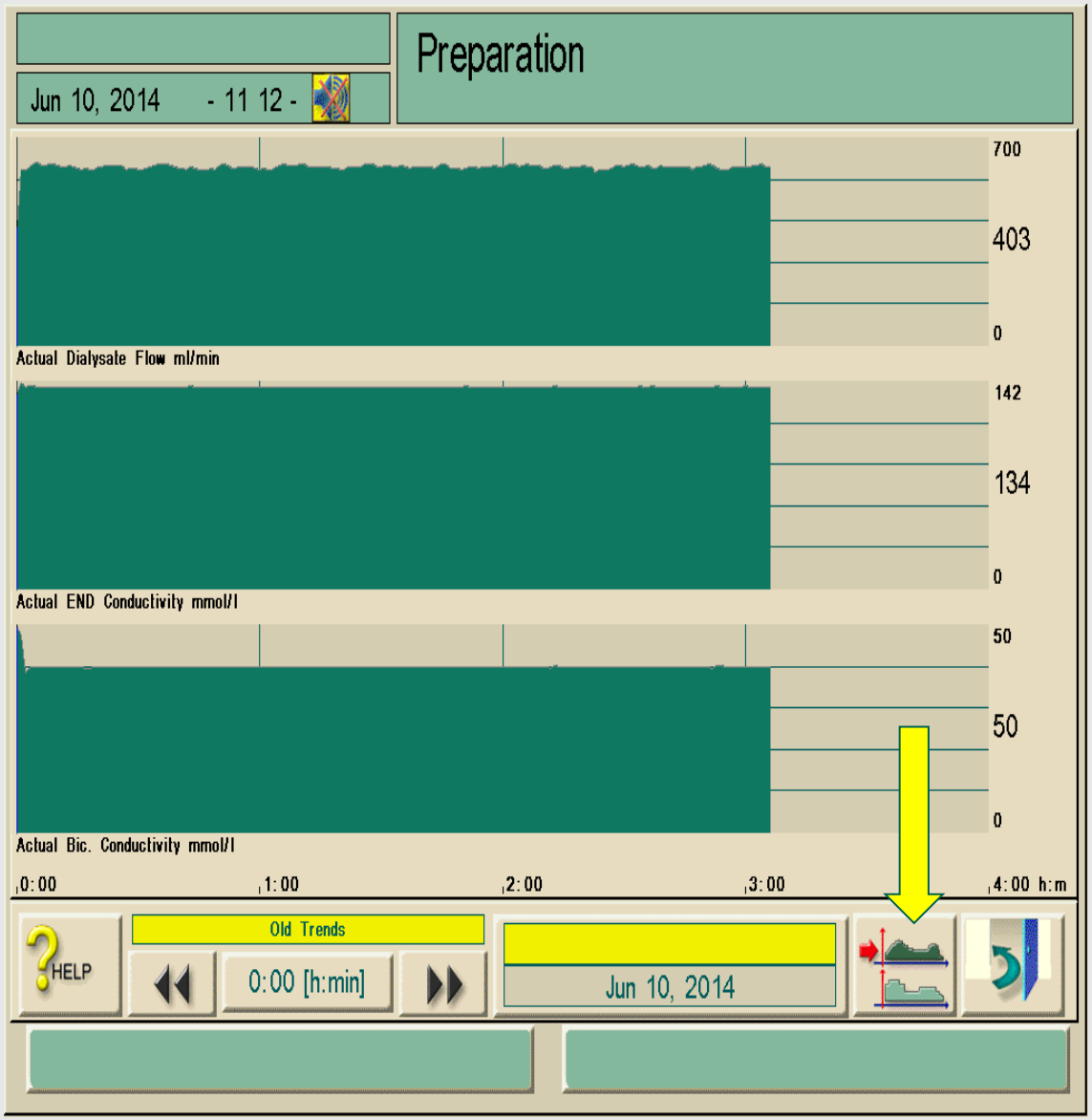

PARAMETER OPTIONS

We will view the Actual Net UF Volume from June 10, 2014 for this presentation.

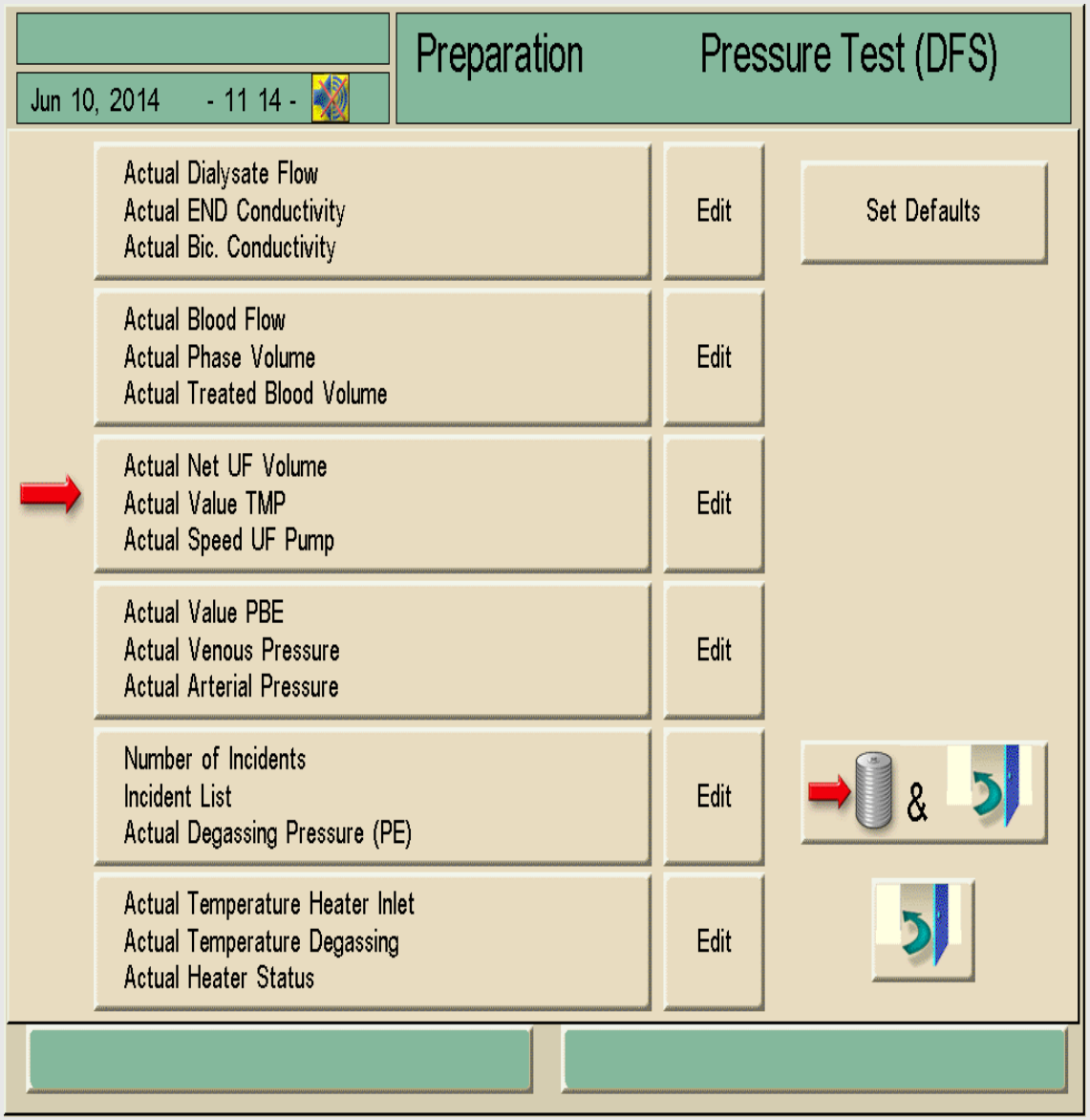

TOUCH THE TIME BAR

Touch the time bar at the bottom of the screen to view the treatment time.

This will open the keypad with the available trend times.

The total treatment time is 3:06 hours.

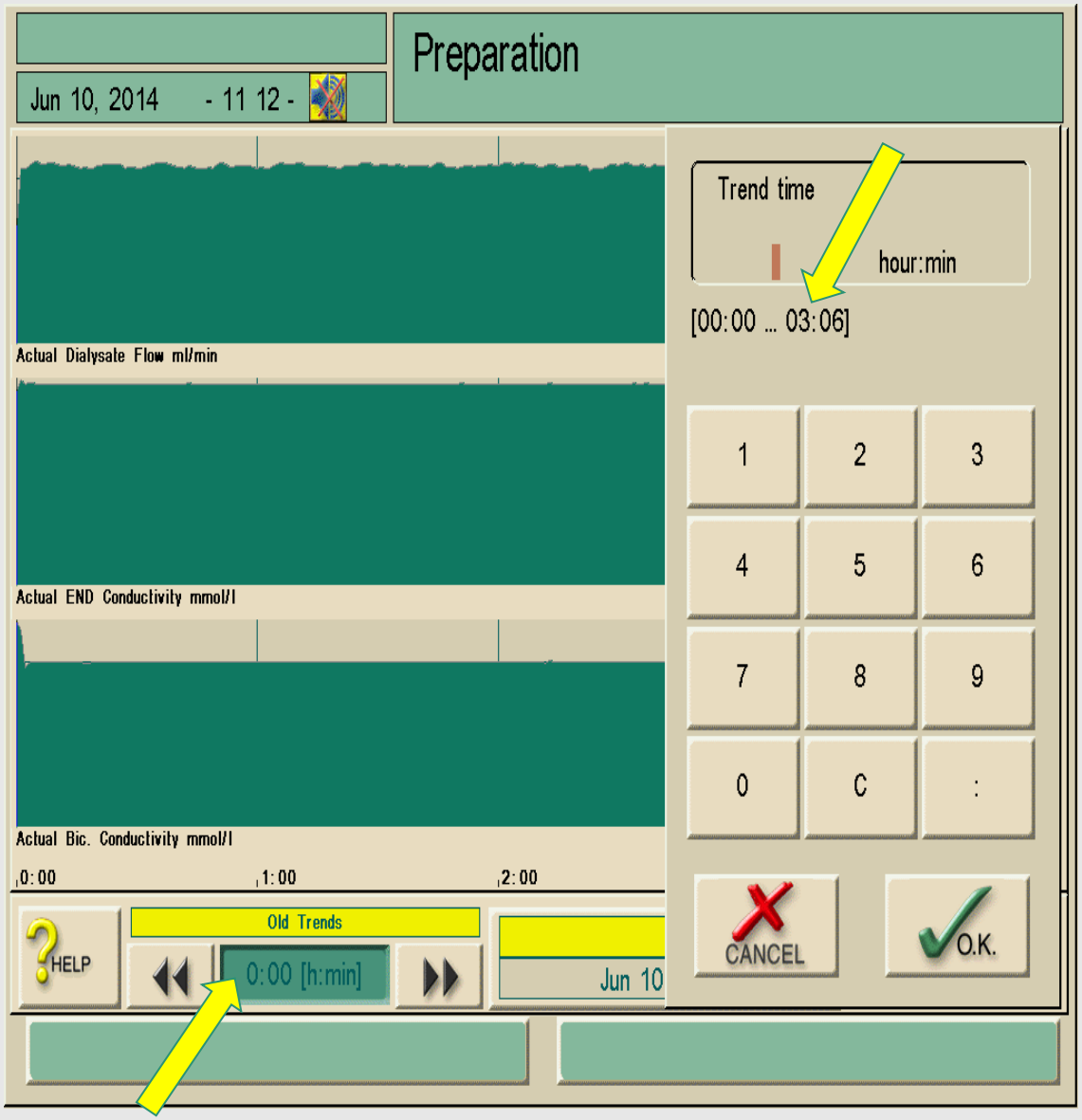

ENTER THE END OF TREATMENT TIME

Enter 3:06 to move the cursor to the end of the treatment for June 10, 2014.

This will provide information for parameters at the end of the treatment.

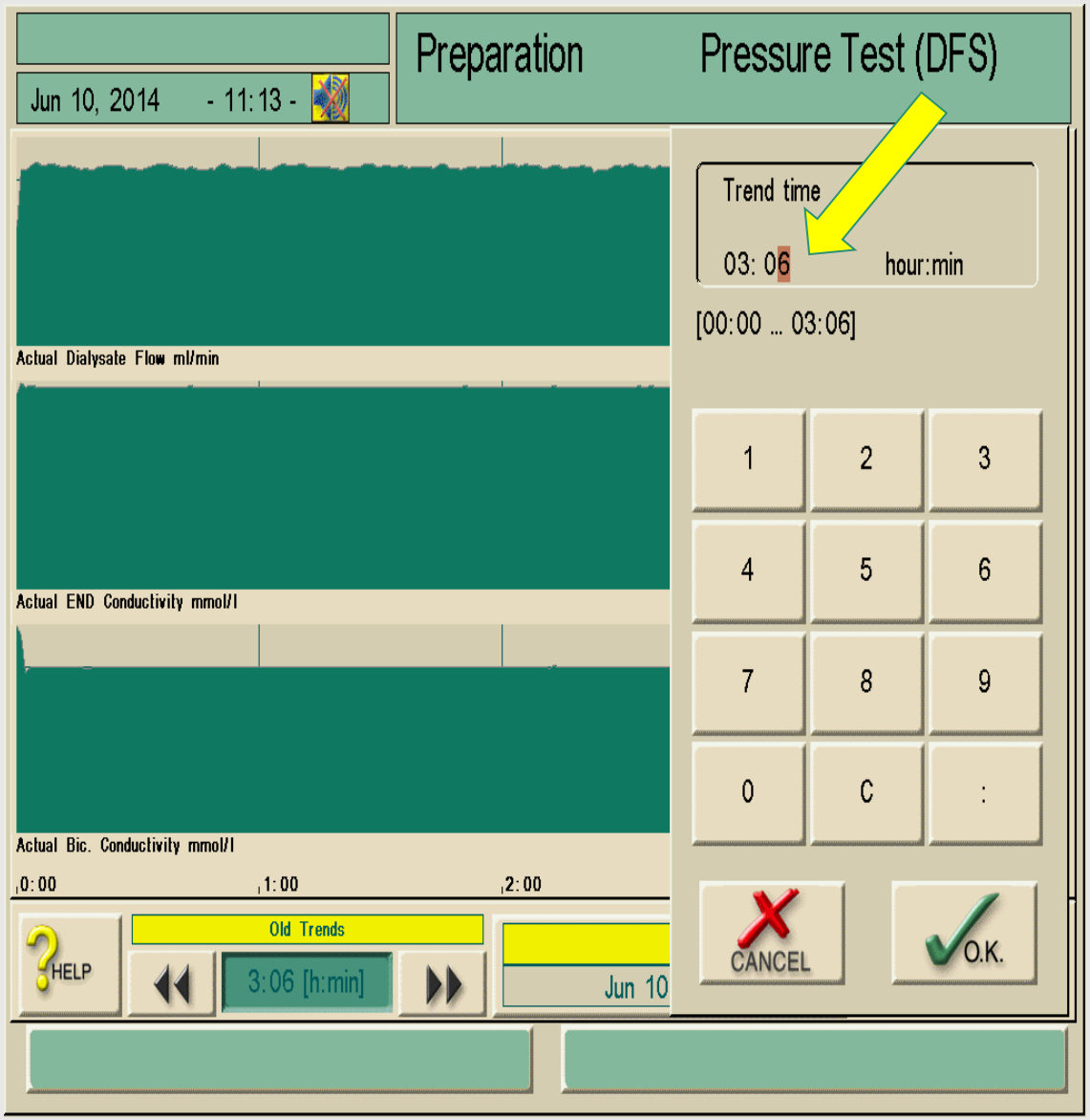

ACTUAL NET UF

The cursor moves to the end of the treatment time.

Actual NET UF Volume is 703 mL for the treatment on June 10, 2014.

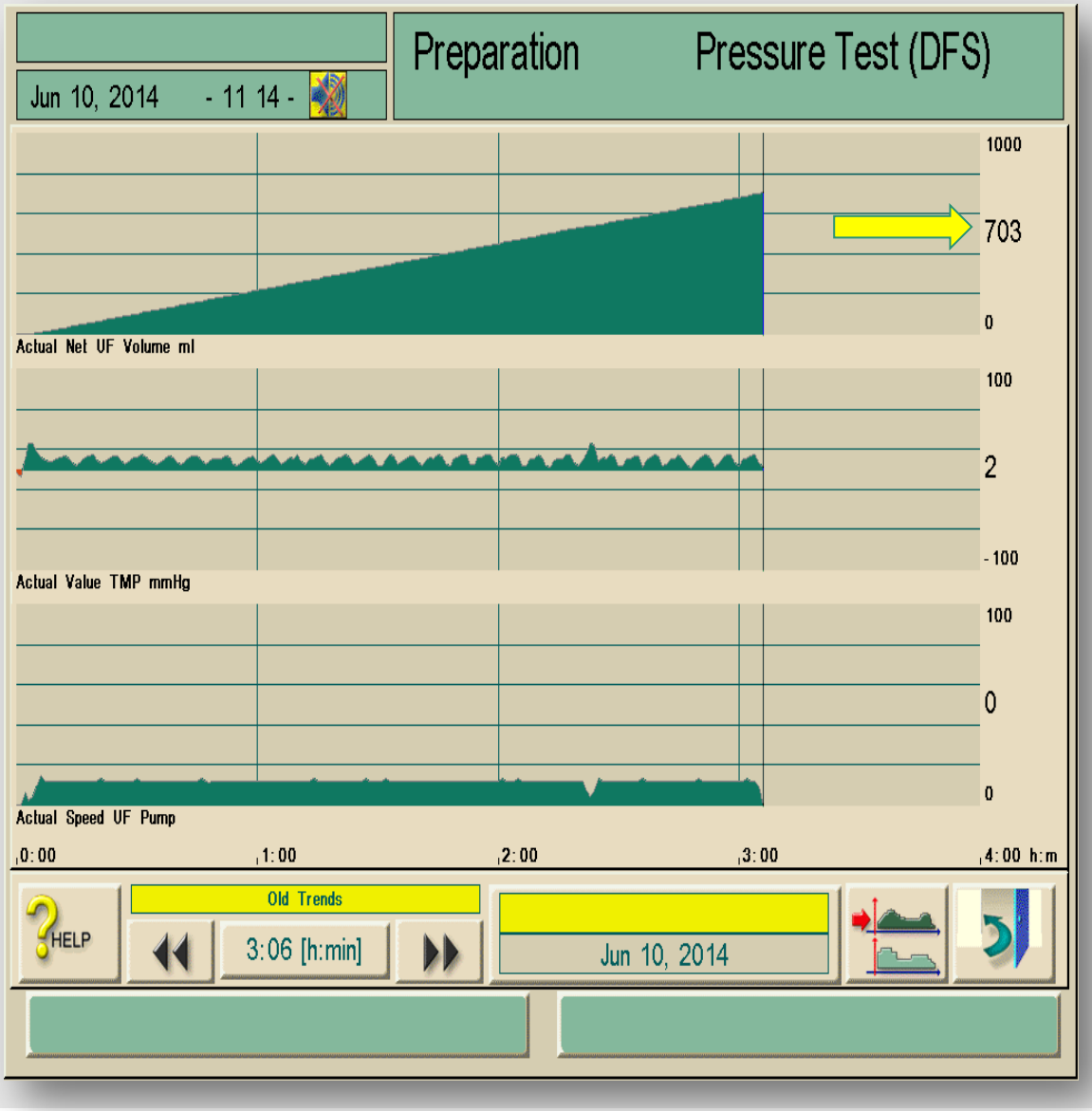

CLINICAL SUPPORT

For Clinical Support or questions please call your supporting Clinical Specialist